

A-30-280
Nº 3151

Herman Leroy & Jan Linklain

Nº 3314
Robt Gilmore

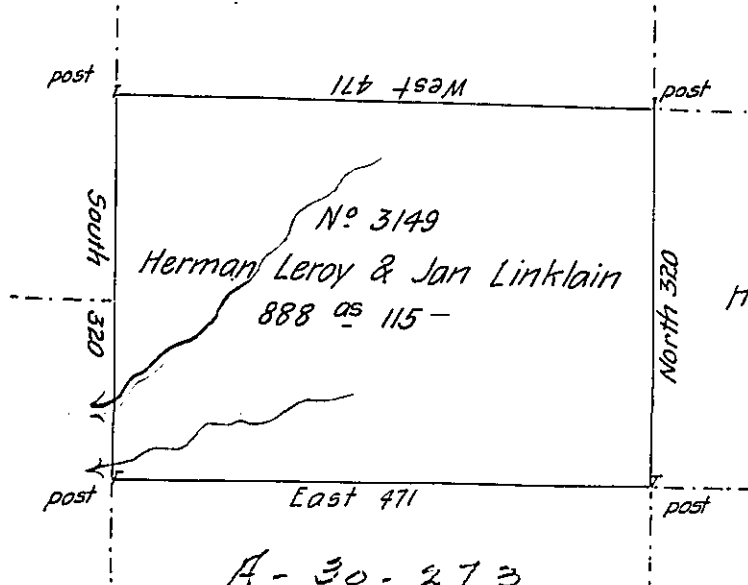

Nº 3147
Herman Leroy & Jan Linklain

Nº 3312
Robt Gilmore

A-30-273
Nº 3148

Herman Leroy & Jan Linklain

By virtue of a Warrant Nº 3149 dated 13th Dec^r 1792 Surveyed the 6th Sept^r 1794 to Herman Leroy and Jan Linklain the above described tract of land Situate in the late Purchabl. Northumberland County in District Nº 6 Containing Eight hundred eighty eight acres one hundred and fifteen perches and the allowance of six P Cent

Jn^o Brodhead D.S.

To Daniel Brodhead Esquire
Surveyor Gen^l

IN TESTIMONY that the above is a copy of the original remaining on file in the Department of Internal Affairs of Pennsylvania, made conformably to an Act of Assembly approved the 16th day of February, 1833, I have hereunto set my Hand and caused the Seal of said Department to be affixed at Harrisburg, this twenty sixth day of October 1905

Isaac P. Brown
Secretary of Internal Affairs.